

# Hobart to Lowell

27.1 miles; 33 minutes

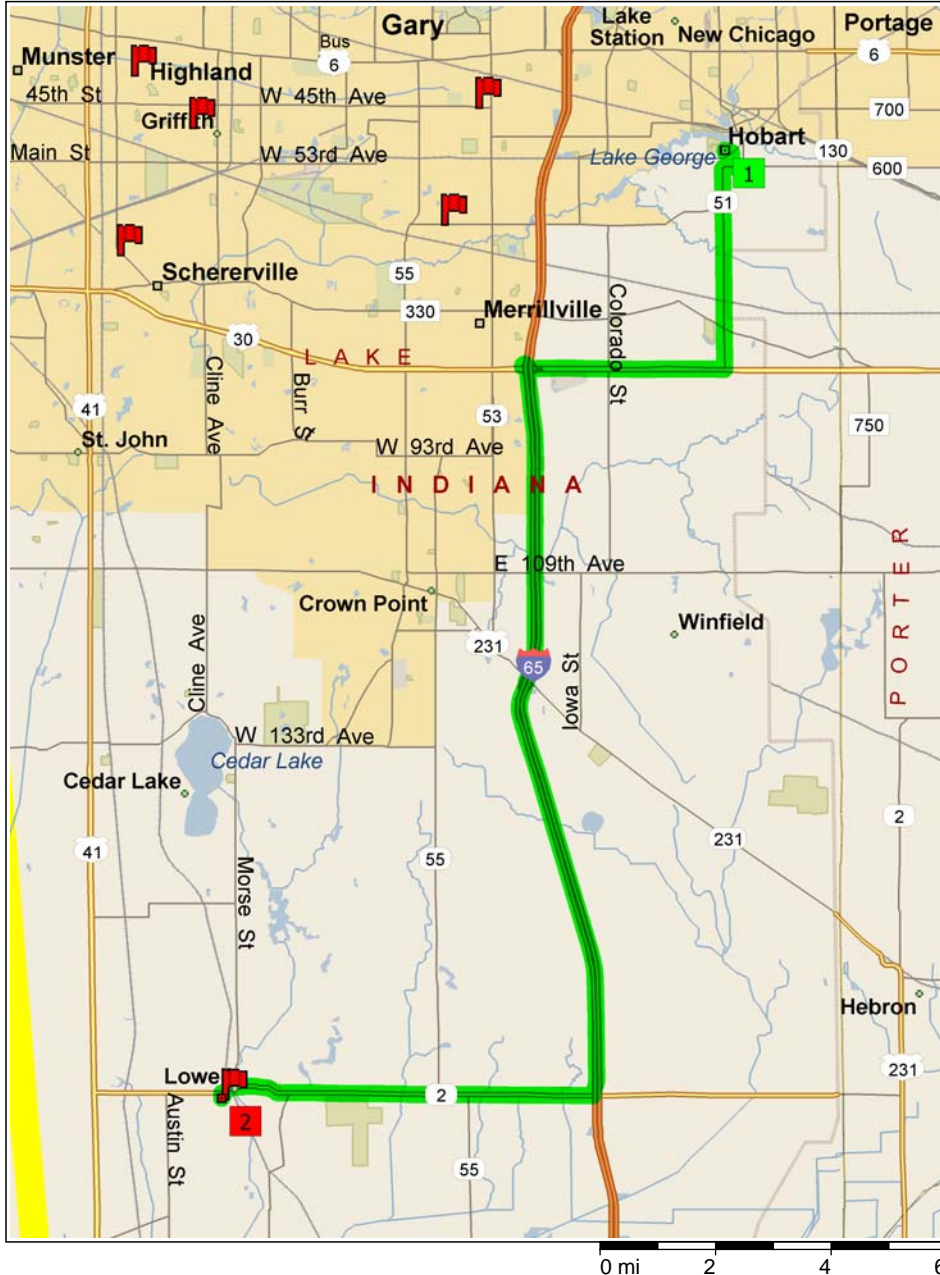

9:00 AM	0.0 mi	<b>1</b> Depart Hobart on Local road(s) (South) for 43 yds
9:00 AM	0.1 mi	Turn LEFT (East) onto E 8th St for 0.1 mi
9:01 AM	0.1 mi	Turn RIGHT (South) onto Water St for 0.3 mi
9:02 AM	0.4 mi	Turn RIGHT (West) onto SR-51 [Adam Benjamin Hwy] for 0.1 mi
9:02 AM	0.5 mi	Bear LEFT (West) onto SR-51 [S Lake Park Ave] for 1.2 mi
9:04 AM	1.8 mi	Keep STRAIGHT onto SR-51 [Adam Benjamin Hwy] for 2.3 mi
9:09 AM	4.0 mi	Turn RIGHT (West) onto US-30 [E Lincoln Hwy] for 3.4 mi
9:13 AM	7.5 mi	Take Ramp (RIGHT) onto I-65 for 12.9 mi towards I-65 / Indianapolis
9:25 AM	20.3 mi	At exit 240, turn RIGHT onto Ramp for 0.2 mi towards IN-2 / Lowell
9:25 AM	20.6 mi	Turn RIGHT (West) onto SR-2 [E 181st Ave] for 6.5 mi
9:33 AM	27.0 mi	Turn LEFT (South) onto S Liberty St for 153 yds
9:33 AM	27.1 mi	<b>2</b> Arrive Lowell [200 W Oakley Ave., Lowell, IN 46356]