

Hobart to La Porte

31.3 miles; 1 hour, 15 minutes

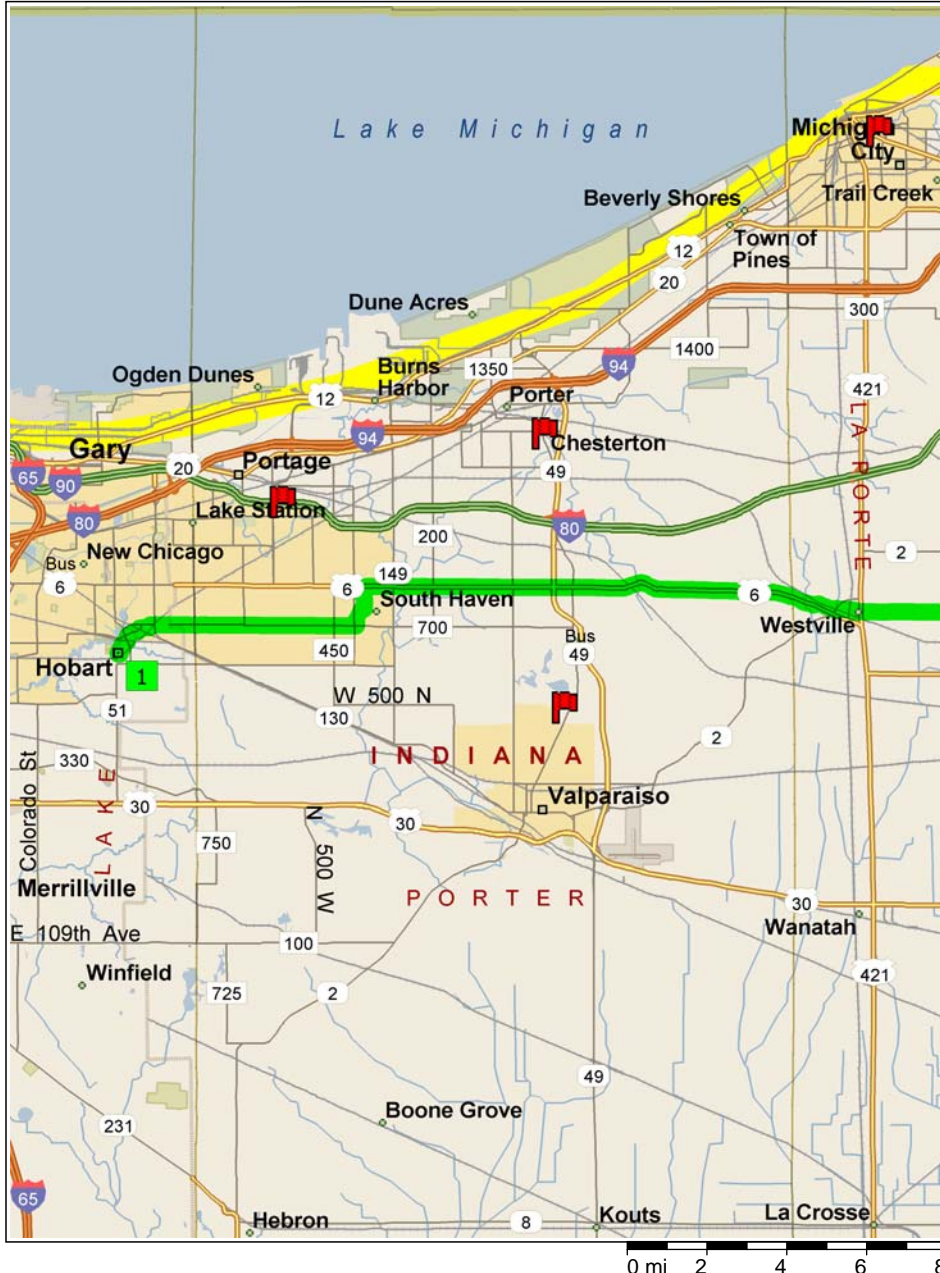

- 9:00 AM 0.0 mi **1** Depart Hobart on Local road(s) (South) for 43 yds
- 9:00 AM 0.1 mi Turn LEFT (East) onto E 8th St, then immediately turn LEFT (North) onto Fleming St for 0.2 mi
- 9:01 AM 0.2 mi Bear RIGHT (East) onto E 7th St, then immediately turn LEFT (North) onto Water St for 0.2 mi
- 9:03 AM 0.4 mi Road name changes to E 6th St for 109 yds
- 9:03 AM 0.4 mi Turn LEFT (North) onto Lake St for 98 yds
- 9:04 AM 0.5 mi Road name changes to E 5th St for 109 yds
- 9:05 AM 0.6 mi Turn LEFT (North) onto SR-51 [Adam Benjamin Hwy], then immediately turn RIGHT (East) onto E 4th St for 0.2 mi
- 9:06 AM 0.7 mi Turn LEFT (North) onto Center St, then immediately turn RIGHT (East) onto SR-51 [Adam Benjamin Hwy] for 0.3 mi
- 9:07 AM 1.1 mi Turn LEFT (North) onto SR-51 [S Illinois St] for 174 yds
- 9:08 AM 1.2 mi Turn RIGHT (East) onto SR-51 [Adam Benjamin Hwy] for 54 yds
- 9:08 AM 1.2 mi Turn LEFT to stay on SR-51 [Adam Benjamin Hwy] for 43 yds
- 9:08 AM 1.2 mi Bear RIGHT (East) onto Devonshire St for 0.2 mi
- 9:09 AM 1.4 mi Turn LEFT (North) onto S Liberty Pl, then immediately turn RIGHT (East) onto SR-51 [E Cleveland Ave] for 0.2 mi
- 9:11 AM 1.6 mi Road name changes to E Cleveland Ave for 1.0 mi
- 9:14 AM 2.6 mi Road name changes to CR-700 N [W 700 N] for 4.1 mi
- 9:24 AM 6.7 mi Turn LEFT (North) onto Long Run Rd for 0.5 mi
- 9:26 AM 7.2 mi Turn RIGHT (East) onto Midway Dr, then immediately turn LEFT (North) onto Timberline Pkwy for 0.5 mi
- 9:29 AM 7.7 mi Turn RIGHT (East) onto Raritan Dr [Raritin Dr] for 0.1 mi
- 9:30 AM 7.9 mi Turn RIGHT (East) onto US-6 for 11.4 mi
- 9:44 AM 19.2 mi Bear LEFT (East) onto W Coulter Rd for 0.6 mi

Copyright © 1988-2003 Microsoft Corp. and/or its suppliers. All rights reserved. <http://www.microsoft.com/mapoint>

© Copyright 2002 by Geographic Data Technology, Inc. All rights reserved. © 2002 Navigation Technologies. All rights reserved. This data includes information taken with permission from Canadian authorities © 1991-2002 Government of Canada (Statistics Canada and/or Geomatics Canada), all rights reserved.

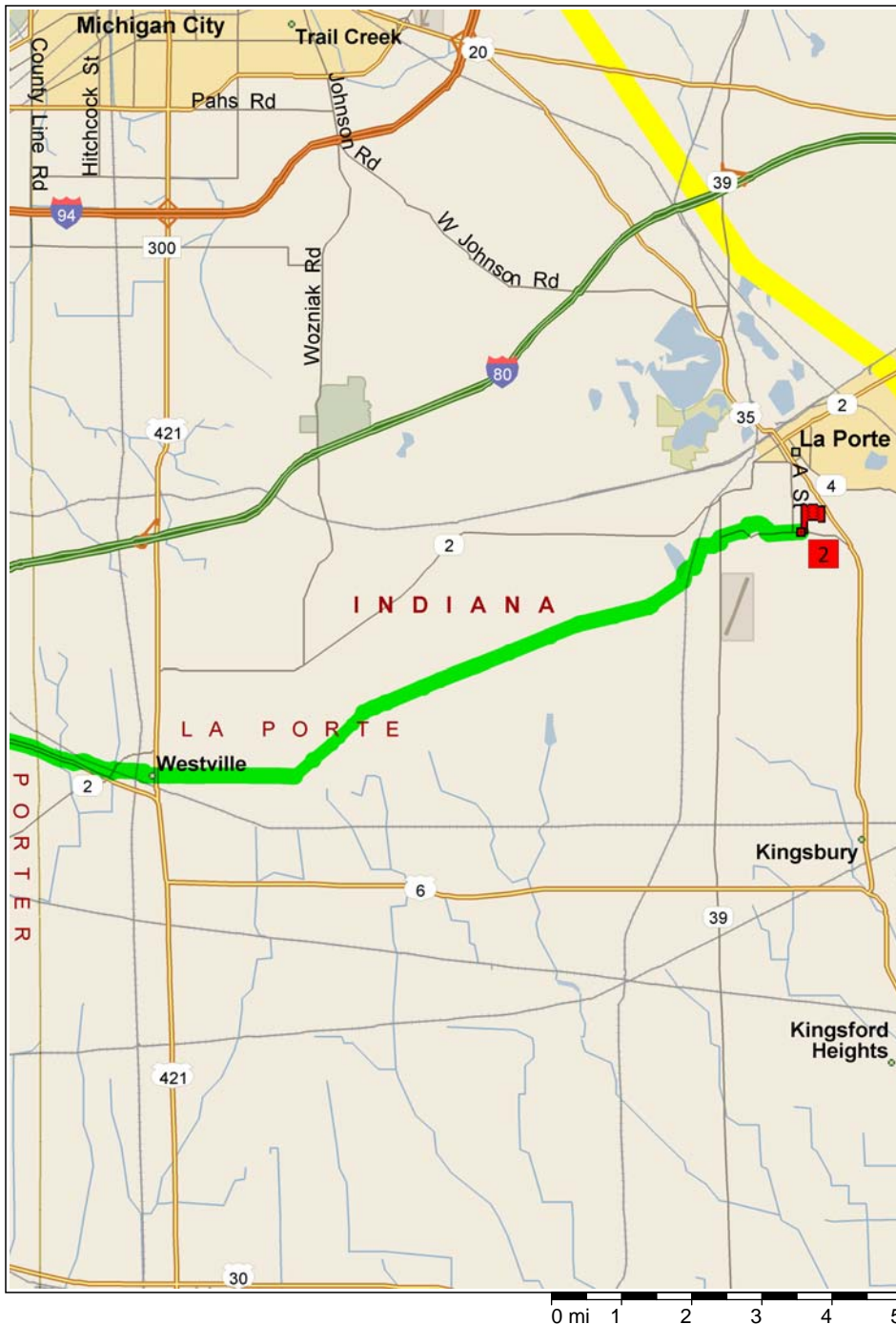

9:46 AM	19.8 mi	Turn LEFT (North) onto SR-2, then immediately turn RIGHT (East) onto W Main St for 0.5 mi
9:47 AM	20.3 mi	Turn RIGHT (South) onto Plain St, then immediately turn LEFT (East) onto E Valparaiso St for 0.2 mi
9:49 AM	20.5 mi	Road name changes to Joliet St [E Valparaiso St] for 0.2 mi
9:49 AM	20.7 mi	Turn RIGHT to stay on Joliet St [E Valparaiso St] for 0.2 mi
9:50 AM	20.9 mi	Road name changes to W Joliet Rd for 4.7 mi
9:59 AM	25.6 mi	Keep STRAIGHT onto (W) Joliet Rd [Joliet Rd] for 3.6 mi
10:07 AM	29.3 mi	Turn LEFT (North) onto S Marquette St [Marquette Ave] for 0.3 mi
10:08 AM	29.6 mi	Turn RIGHT (East) onto W Ash St for 0.2 mi
10:09 AM	29.8 mi	Road name changes to E Pine St [Pine St] for 0.1 mi
10:09 AM	29.9 mi	Turn LEFT (North) onto SR-39 [Longwood Dr], then immediately turn RIGHT (East) onto W 18th St for 0.5 mi
10:11 AM	30.4 mi	Bear LEFT (North) onto K St, then immediately turn RIGHT (East) onto W 16th St [16th St] for 0.1 mi
10:13 AM	30.6 mi	Road name changes to Miller St for 0.3 mi
10:14 AM	30.8 mi	Bear LEFT (East) onto (W) 18th St for 0.5 mi
10:15 AM	31.3 mi	2 Arrive Laporte [306 E 18th St., Laporte, IN 46350]